



The Sizewell C Project

9.11 Responses to the ExA's First Written Questions (ExQ1) Volume 2 - Figures Part 1 of 7

Revision: 1.0

Applicable Regulation: Regulation 5(2)(o)

PINS Reference Number: EN010012

June 2021

Planning Act 2008
Infrastructure Planning (Applications: Prescribed
Forms and Procedure) Regulations 2009



CONTENTS

PART 1 OF 7 (THIS PART)

Chapter 2

- Figure 2.1 Main Development Site Boundary and Nominated Site Area for Sizewell C from NPS EN-6
- Figure 2.2 Main Development Site Main Platform Proposed General Arrangement and Nominated Site Area for Sizewell C from NPS EN-6
- Figure 2.3 Main Development Site showing the lines of Easting and Northing
- Figure 2.4 County, District, Town and Parish Councils that have made Relevant Representations
- Figure 2.5 Main Development Site Typical General Arrangement (SZC Construction)
- Figure 2.6 Main Development Site Cut Off Wall Extent, Excavation Levels and Marine Tunnelling Shafts Sheet 1 of 3
- Figure 2.7 Main Development Site Cut Off Wall Extent, Excavation Levels and Marine Tunnelling Shafts Sheet 2 of 3
- Figure 2.8 Main Development Site Cut Off Wall Extent, Excavation Levels and Marine Tunnelling Shafts Sheet 3 of 3
- Figure 2.9 Land East of Eastlands Industrial Estate Site Layout

Chapter 5

- Figure 5.1 Indicative sketch of how a potential link could be provided to link the two village bypass to a future four-village bypass

-
- Figure 5.2 A12 Four village route options (A12 Four Villages Study 2006) with the proposed Two Village Bypass route
- Figure 5.3 A12 Four Villages route options (A12 Four Villages Study 2014) with the proposed Two Village Bypass route
- Figure 5.4 A12 SEGWay Strategic Case 2017 route options with the proposed Two Village Bypass route

PART 2 OF 7

Chapter 15

- Figure 15.1 Foul water overview

Chapter 17

- Figure 17.1 Response to First Written Questions - HE 1.1
- Figure 17.2 Response to First Written Questions - HE 1.1 and HE 1.27
- Figure 17.3 Marine Historic Environment Study Area - Figure 23.1 Update
- Figure 17.4 Non-designated Heritage Records – Figure 23.2 Update
- Figure 17.5 Distribution of Deposits with High Palaeoenvironmental Potential – Figure 23.3 Update

PART 3 OF 7

Chapter 18

- Figure 18.1 Representative Viewpoints: Operational Phase Parameters Based Photowire. Key
- Figure 18.2 Representative Viewpoints: Operational Phase Parameters Based Photowire. Viewpoint 5: Footpath South of Leiston Abbey
- Figure 18.3 Representative Viewpoints: Operational Phase Parameters Based Photowire. Viewpoint 6: Suffolk Coast Path East of Goose Hill

NOT PROTECTIVELY MARKED

-
- | | |
|--------------|--|
| Figure 18.4 | Representative Viewpoints: Operational Phase Parameters Based Photowire. Viewpoint 8: Footpath North of Leiston Abbey |
| Figure 18.5 | Representative Viewpoints: Operational Phase Parameters Based Photowire. Viewpoint 9: Sizewell Gap South of Greater Gabbard Sub-Station |
| Figure 18.6 | Representative Viewpoints: Operational Phase Photowire - Year 1. Viewpoint 9: Sizewell Gap South of Greater Gabbard Sub-Station |
| Figure 18.7 | Representative Viewpoints: Operational Phase Photowire - Year 15. Viewpoint 9: Sizewell Gap South of Greater Gabbard Sub-Station |
| Figure 18.8 | Representative Viewpoints: Operational Phase Parameters Based Photowire. Viewpoint 10: Suffolk Coast Path and Sandlings Walk East of Hill Wood |
| Figure 18.9 | Representative Viewpoints: Operational Phase Photowire - Year 1. Viewpoint 10: Suffolk Coast Path and Sandlings Walk East of Hill Wood |
| Figure 18.10 | Representative Viewpoints: Operational Phase Photowire - Year 15. Viewpoint 10: Suffolk Coast Path and Sandlings Walk East of Hill Wood |
| Figure 18.11 | Representative Viewpoints: Operational Phase Parameters Based Photowire. Viewpoint 14: Suffolk Coast Path at Minsmere Sluice |
| Figure 18.12 | Representative Viewpoints: Operational Phase Parameters Based Photowire. Viewpoint 17: National Trust Dunwich Coastguard Cottages Car Park |
| Figure 18.13 | Representative Viewpoints: Operational Phase Parameters Based Photowire. Viewpoint 26: 1800m Directly East of Sizewell Power Stations |
| Figure 18.14 | Representative Viewpoints: Operational Phase Photowire - Year 1. Viewpoint 26: 1800m Directly East of Sizewell Power Stations |
-

Figure 18.15 Representative Viewpoints: Operational Phase Photowire - Year 15.
Viewpoint 26: 1800m Directly East of Sizewell Power Stations

PART 4 OF 7

- Figure 18.16 Example photographs of the finish and appearance of plinth -
Terminal 2B building at Heathrow airport
- Figure 18.17 New Bridleway Link: Landscape Retention
- Figure 18.18 New Bridleway Link: Site Clearance
- Figure 18.19 New Bridleway Link: Landscape Proposals
- Figure 18.20 Visibility of Change to Height of Operational Parameter P5
- Figure 18.21 Freight Management Facility. Representative Viewpoint 1: Existing
View
- Figure 18.22 Freight Management Facility. Representative Viewpoint 1: Photowire
- Year 1
- Figure 18.23 Freight Management Facility. Representative Viewpoint 1: Photowire
- Year 10
- Figure 18.24 Sizewell Link Road oLEMP Plate 4.1. Proposed oLEMP Habitat
Typology – Overview
- Figure 18.25 Sizewell Link Road oLEMP Plate 4.2. Proposed oLEMP Habitat
Typology – Area 1
- Figure 18.26 Sizewell Link Road oLEMP Plate 4.3. Proposed oLEMP Habitat
Typology – Area 2
- Figure 18.27 Sizewell Link Road oLEMP Plate 4.4. Proposed oLEMP Habitat
Typology – Area 3
- Figure 18.28 Sizewell Link Road oLEMP Plate 4.5. Proposed oLEMP Habitat
Typology – Area 4

NOT PROTECTIVELY MARKED

-
- Figure 18.29 Sizewell Link Road oLEMP Plate 4.6. Proposed oLEMP Habitat Typology – Area 5
- Figure 18.30 Sizewell Link Road oLEMP Plate 4.7. Proposed oLEMP Habitat Typology – Area 6
- Figure 18.31 Sizewell Link Road oLEMP. Woodland Planting East of The East Suffolk Line
- Figure 18.32 Sizewell Link Road. Representative Viewpoint 2: Existing View
- Figure 18.33 Sizewell Link Road. Representative Viewpoint 2: Photowire

PART 5 OF 7

- Figure 18.34 Sizewell Link Road. Representative Viewpoint 3: Existing View
- Figure 18.35 Sizewell Link Road. Representative Viewpoint 3: Photowire
- Figure 18.36 Sizewell Link Road. Representative Viewpoint 6: Existing View
- Figure 18.37 Sizewell Link Road. Representative Viewpoint 6: Photowire
- Figure 18.38 Sizewell Link Road. Representative Viewpoint 7: Existing View
- Figure 18.39 Sizewell Link Road. Representative Viewpoint 7: Photowire
- Figure 18.40 Sizewell Link Road. Representative Viewpoint 8: Existing View
- Figure 18.41 Sizewell Link Road. Representative Viewpoint 8: Photowire
- Figure 18.42 Illustrative Visual of Proposed Pretty Road Overbridge

PART 6 OF 7

- Figure 18.43 Two Village Bypass oLEMP Plate 4.1. Proposed oLEMP Figure Habitat Typology
- Figure 18.44 Two Village Bypass oLEMP. Woodland Corridors and Linkages

| | |
|--------------|---|
| Figure 18.45 | Figure 18.46: Two Village Bypass. Representative Viewpoint 1: Existing View |
| Figure 18.46 | Two Village Bypass. Representative Viewpoint 1: Photowire |
| Figure 18.47 | Two Village Bypass. Representative Viewpoint 6: Existing View |
| Figure 18.48 | Two Village Bypass. Representative Viewpoint 6: Photowire |
| Figure 18.49 | Two Village Bypass. Representative Viewpoint 7: Existing View |
| Figure 18.50 | Two Village Bypass. Representative Viewpoint 7: Photowire |
| Figure 18.51 | Southern Park and Ride. Representative Viewpoint 9: Photograph Panel |
| Figure 18.52 | Southern Park and Ride. Representative Viewpoint 10: Photograph Panel |
| Figure 18.53 | Green Rail Route. Representative Viewpoint 5: Existing View |
| Figure 18.54 | Green Rail Route. Representative Viewpoint 5: Photowire |
| Figure 18.55 | Proposed Location for Ballast Stockpiling |

PART 7 OF 7

Chapter 21

| | |
|-------------|--|
| Figure 21.1 | Landscape and Visual Receptor Groups within the Yoxford Community Area |
|-------------|--|

Chapter 24

| | |
|-------------|--------------------------------|
| Figure 24.1 | Movement Framework Phase 1 |
| Figure 24.2 | Movement Framework Phase 2-5 |
| Figure 24.3 | Movement Framework Operational |

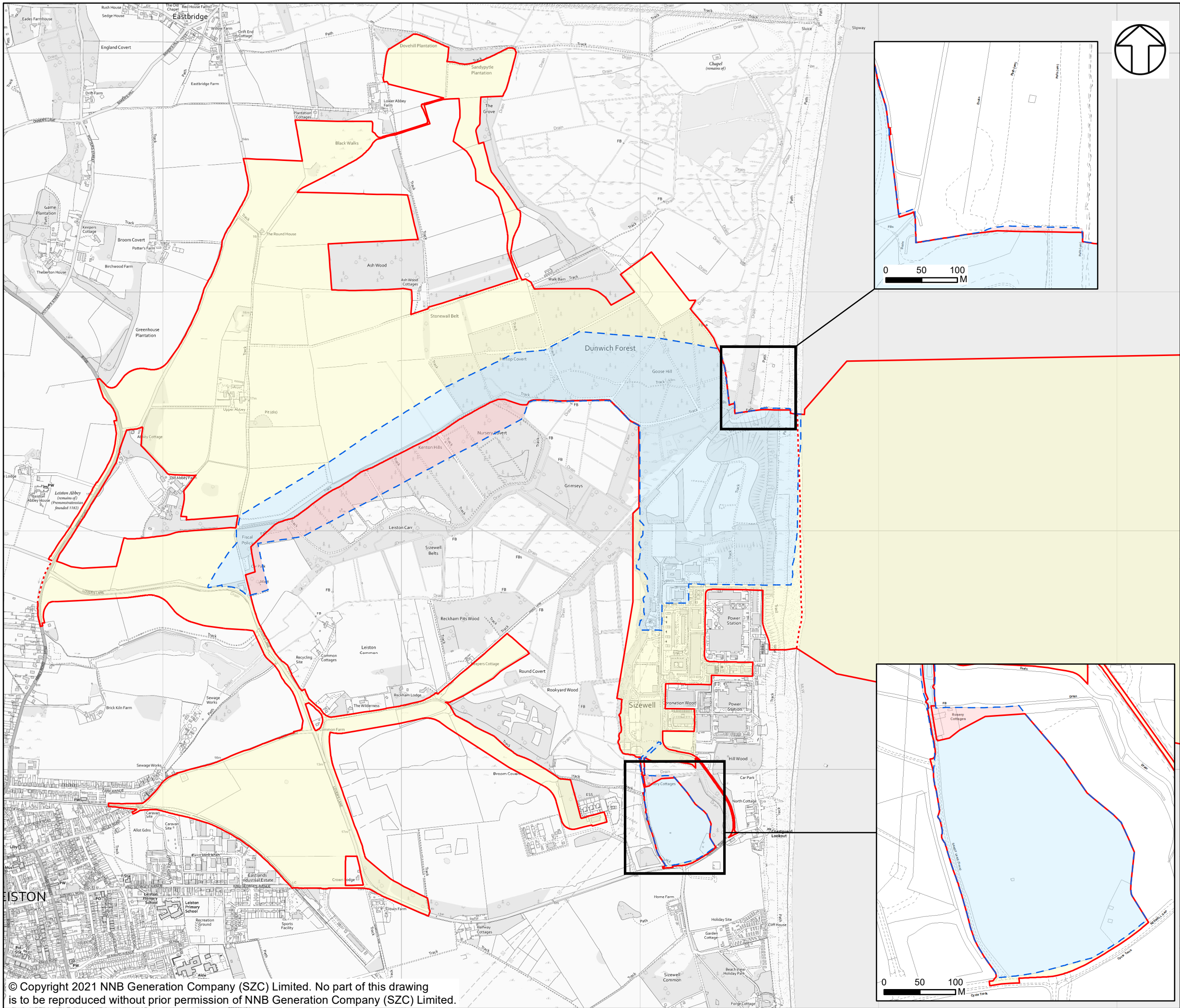

NOTES

KEY

- SIZEWELL C MAIN DEVELOPMENT SITE BOUNDARY
- DEMARCATION LINE
- NOMINATED SITE AREA
- NOMINATED SITE AREA - REQUIRED
- NOMINATED SITE AREA - NOT REQUIRED
- ADDITIONAL LAND

NOT PROTECTIVELY MARKED

COPYRIGHT
Reproduced from Ordnance Survey map with the permission of Ordnance Survey on behalf of the controller of Her Majesty's Stationary Office © Crown Copyright (2021). All Rights reserved. NNB GenCo 0100060408.



DOCUMENT:
SIZEWELL C PROJECT
RESPONSES TO EXAMINING AUTHORITY'S
WRITTEN QUESTIONS ISSUED ON 21ST
APRIL 2021
CHAPTER 2: GENERAL & CROSS-TOPIC

DRAWING TITLE:
MAIN DEVELOPMENT SITE BOUNDARY AND
NOMINATED SITE AREA FOR SIZEWELL C
FROM NPS EN-6

DRAWING NO:
FIGURE 2.1

DATE: JUNE 2021 **DRAWN:** C.N. **SCALE:** 1:15,000 @A3

SCALE BAR
0 100 200 300 400 500
M

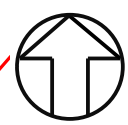
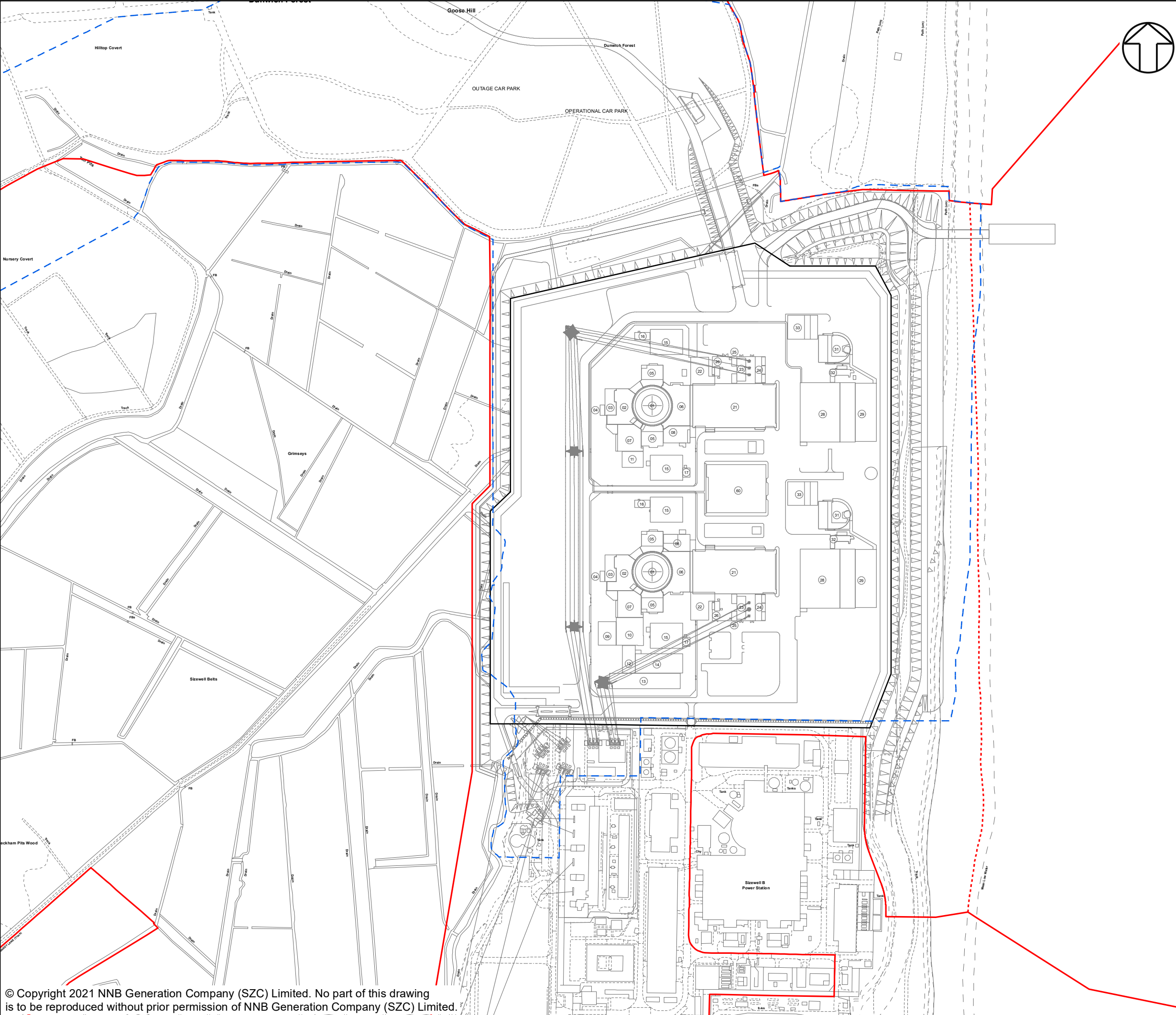

NOTES

KEY

- SIZEWELL C MAIN DEVELOPMENT SITE BOUNDARY
- DEMARCATION LINE
- NOMINATED SITE AREA
- PERMANENT DEVELOPMENT SITE BOUNDARY
- PROPOSED GENERAL ARRANGEMENT

NOT PROTECTIVELY MARKED

COPYRIGHT
Reproduced from Ordnance Survey map with the permission of Ordnance Survey on behalf of the controller of Her Majesty's Stationary Office © Crown Copyright (2021). All Rights reserved. NNB GenCo 0100060408.



DOCUMENT:
SIZEWELL C PROJECT
RESPONSES TO EXAMINING AUTHORITY'S
WRITTEN QUESTIONS ISSUED ON
21ST APRIL 2021
CHAPTER 2: GENERAL & CROSS-TOPIC

DRAWING TITLE:
MAIN DEVELOPMENT SITE MAIN PLATFORM
PROPOSED GENERAL ARRANGEMENT AND
NOMINATED SITE AREA FOR SIZEWELL C
FROM NPS EN-6

DRAWING NO:
FIGURE 2.2

DATE: JUNE 2021 **DRAWN:** C.N. **SCALE:** 1:5,000 @A3

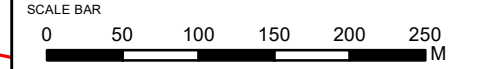

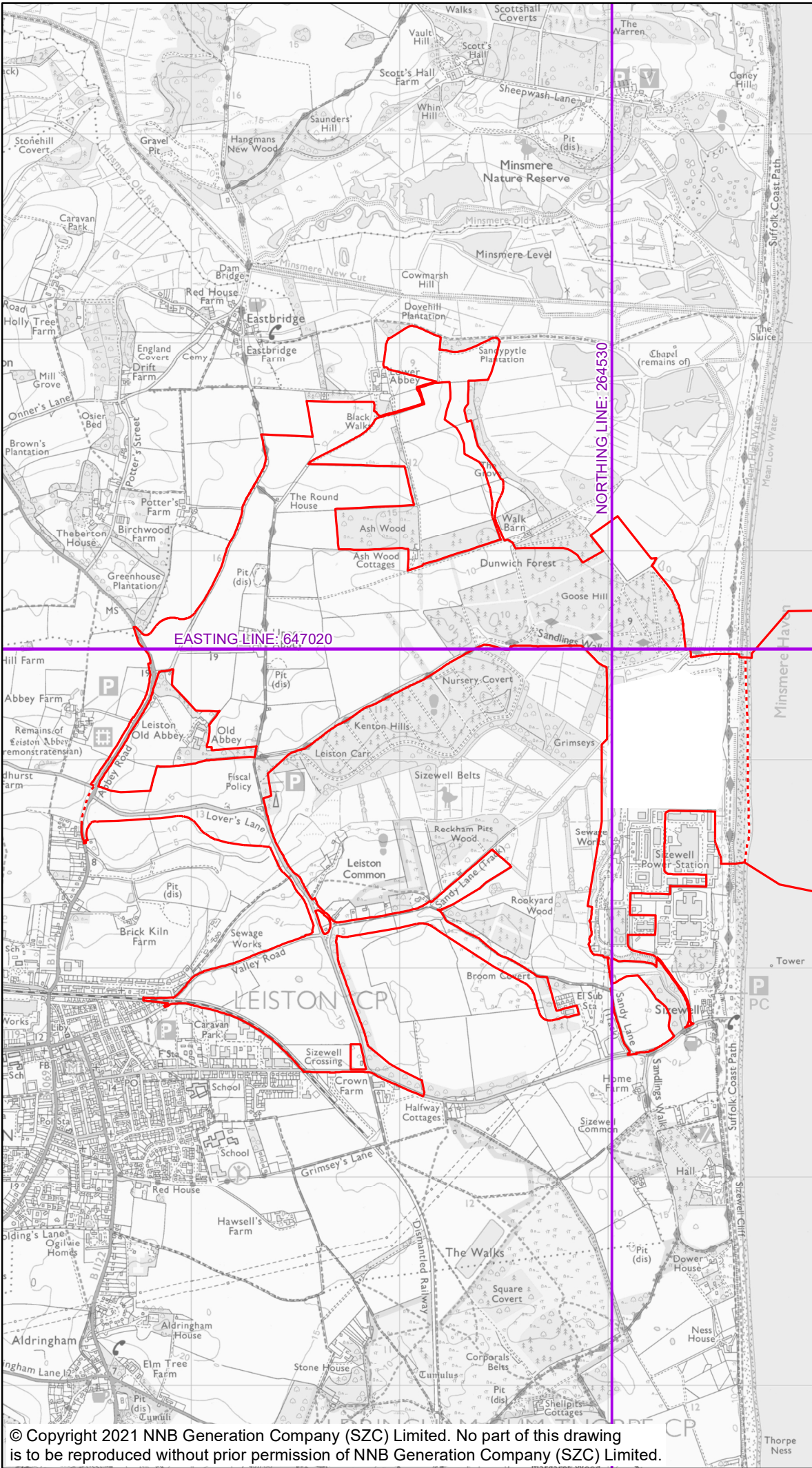

NOTES

KEY

- SIZEWELL C MAIN DEVELOPMENT SITE BOUNDARY
- DEMARCATION LINE
- EASTING/NORTHING LINE

NOT PROTECTIVELY MARKED

COPYRIGHT
Reproduced from Ordnance Survey map with the permission of Ordnance Survey on behalf of the controller of Her Majesty's Stationary Office © Crown Copyright (2021). All Rights reserved. NNB GenCo 0100060408.



DOCUMENT:
SIZEWELL C PROJECT
RESPONSES TO EXAMINING AUTHORITY'S
WRITTEN QUESTIONS ISSUED ON
21ST APRIL 2021
CHAPTER 2: GENERAL & CROSS-TOPIC

DRAWING TITLE:
MAIN DEVELOPMENT SITE SHOWING THE LINES
OF EASTING AND NORTHING

DRAWING NO:
FIGURE 2.3

DATE: JUNE 2021 **DRAWN:** C.N. **SCALE:** 1:25,000 @A3

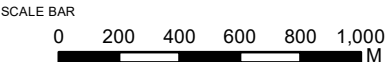

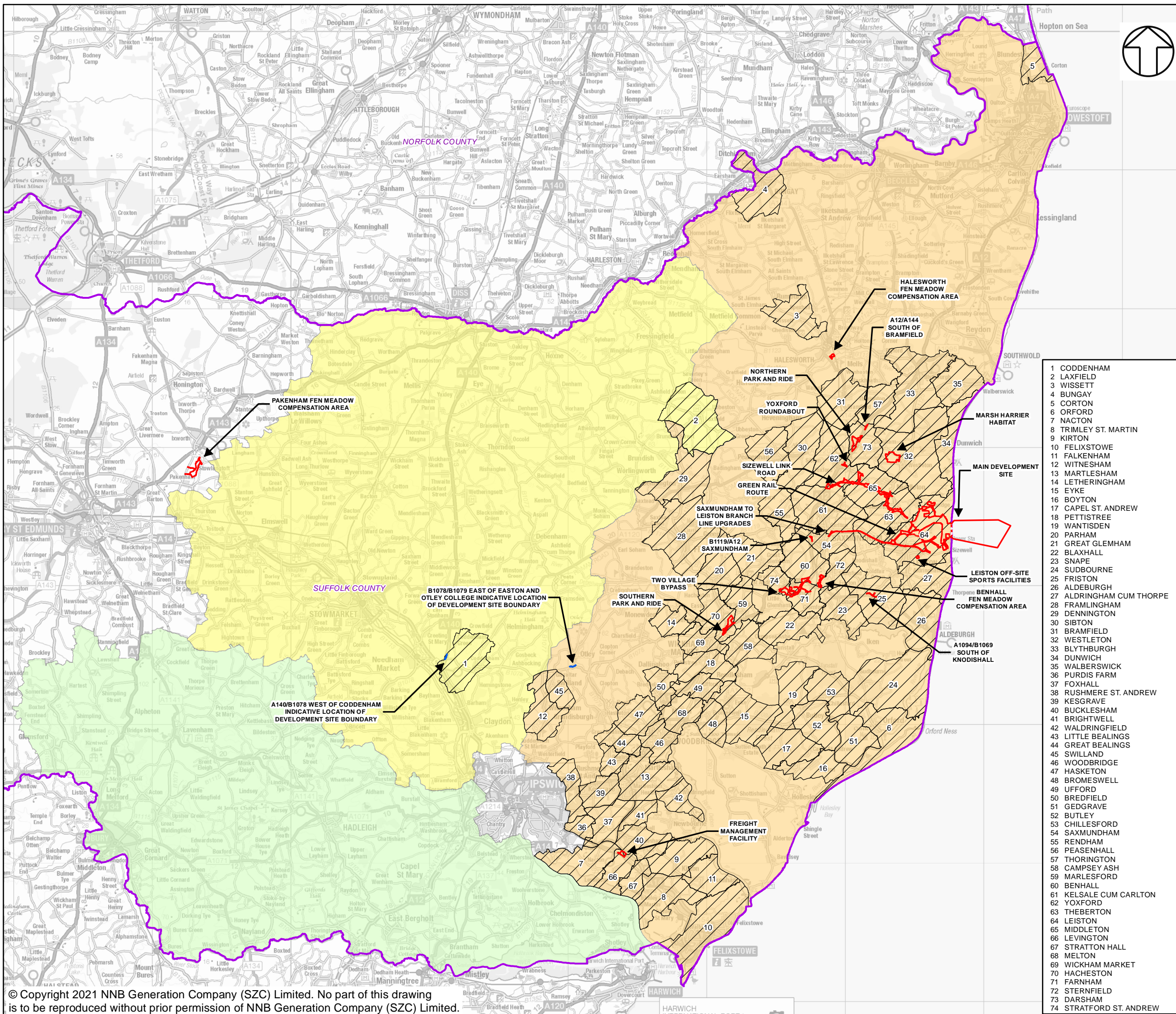

NOTES

KEY

- SIZEWELL C AND ASSOCIATED DEVELOPMENT SITE BOUNDARIES
- DEMARCATION LINE
- INDICATIVE LOCATION OF DEVELOPMENT SITE BOUNDARIES
- COUNTY BOUNDARY
- BABERGH DISTRICT
- EAST SUFFOLK DISTRICT
- MID SUFFOLK DISTRICT
- PARISH BOUNDARY

NOT PROTECTIVELY MARKED

COPYRIGHT

Reproduced from Ordnance Survey map with the permission of Ordnance Survey on behalf of the controller of Her Majesty's Stationery Office © Crown Copyright (2021). All Rights reserved. NNB GenCo 0100060408. Contains Ordnance Survey Data © Crown Copyright and database right 2021.



DOCUMENT:

SIZEWELL C PROJECT
RESPONSES TO EXAMINING AUTHORITY'S
WRITTEN QUESTIONS ISSUED ON
21ST APRIL 2021
CHAPTER 2: GENERAL & CROSS-TOPIC

DRAWING TITLE:

COUNTY, DISTRICT, TOWN AND PARISH
COUNCILS THAT HAVE MADE RELEVANT
REPRESENTATIONS

DRAWING NO:

FIGURE 2.4

DATE:
JUNE 2021

DRAWN:
C.N.

SCALE:
1:260,000 @A3

SCALE BAR



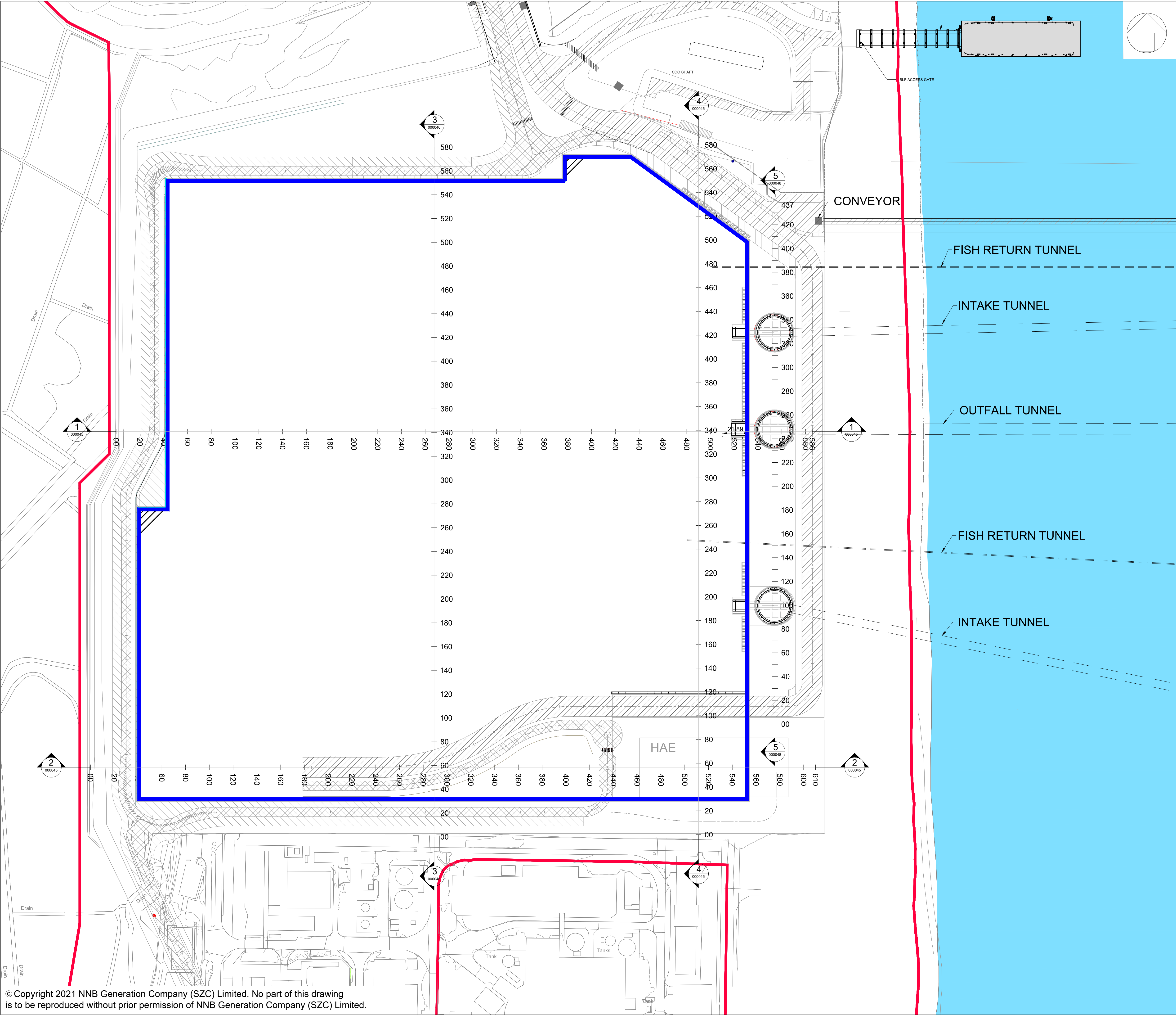

NOTES:

ALL CHAINAGES ARE IN METRES.

KEY:

- ORDER LIMITS
- CUT OFF WALL
- TBM LAUNCH SHAFT
- HAUL ROADS
- MAIN ACCESS ROADS
- ROAD VERGE

NOT PROTECTIVELY MARKED

COPYRIGHT:

Reproduced from Ordnance Survey map with the permission of Ordnance Survey on behalf of the controller of Her Majesty's Stationary Office © Crown copyright (2021). All Rights reserved. NNB GenCo Licence: 0100060408

DOCUMENT:

SIZEWELL C PROJECT
RESPONSES TO EXAMINING AUTHORITY'S
WRITTEN QUESTIONS ISSUED ON 21ST APRIL 2021
CHAPTER 2 : GENERAL AND CROSS TOPIC

DRAWING TITLE:

MAIN DEVELOPMENT SITE
TYPICAL GENERAL ARRANGEMENT
(SZC CONSTRUCTION)

DRAWING NO:

FIGURE 2.5

DATE: JUNE 2021

DRAWN: V.K

SCALE: AS SHOWN @ A1

SCALE BAR:

50m 0m 50m 100m

Scale 1:2000

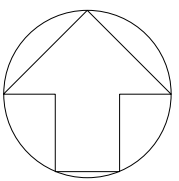

NOTES:

PROPOSED AND EXCAVATION LEVELS ARE INDICATIVE. WITHIN THE CUT-OFF WALL, EXCAVATION DEPTHS ARE ASSUMED TO BE IN THE RANGE OF BETWEEN 0-10MOD AND -15MOD OVER THE MAJORITY OF THE MAIN CONSTRUCTION AREA, INCREASING TO -30MOD IN CERTAIN AREAS.

KEY:

- MCA EXCAVATION LEVEL
- EXISTING GROUND LEVEL
- PROPOSED GROUND LEVEL
- EXCAVATION PROFILE (HAUL ROAD, ACCESS ROAD, BUILDING PLATFORM)

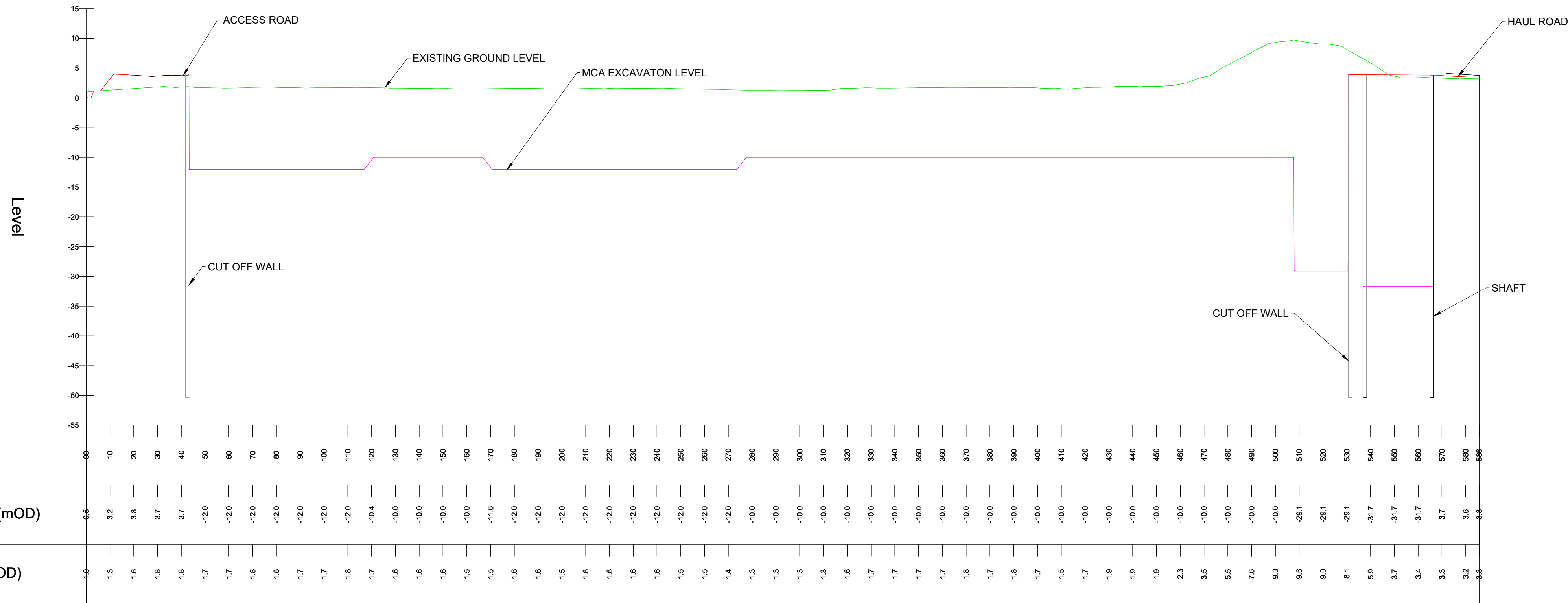
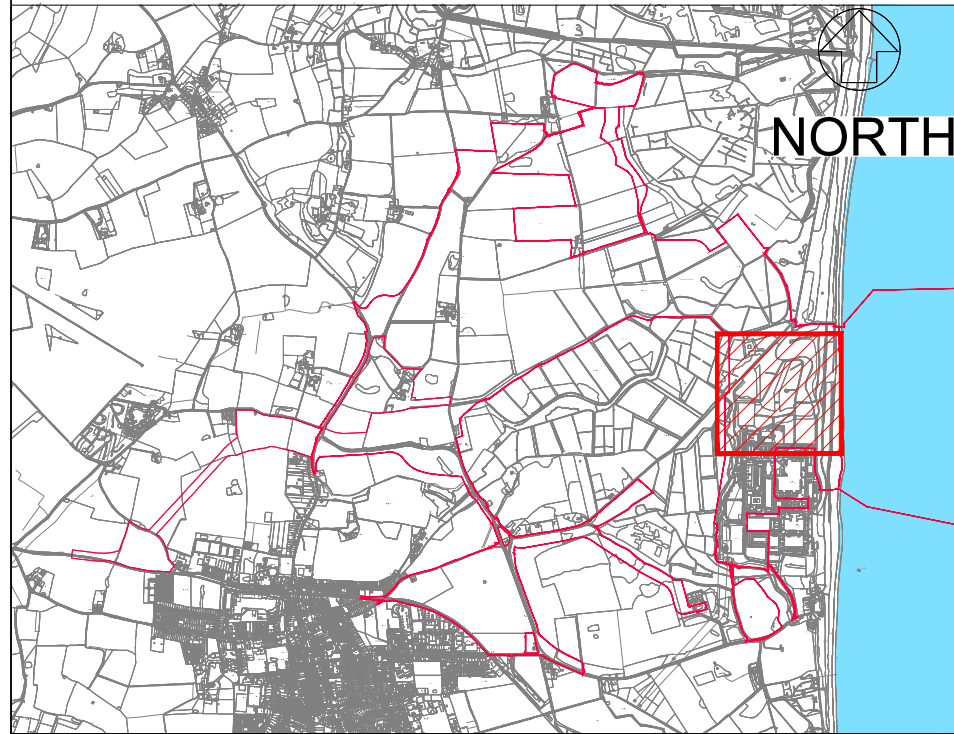

1 SECTION 1-1
000045 SCALE H=1:1250 ,V=1:500

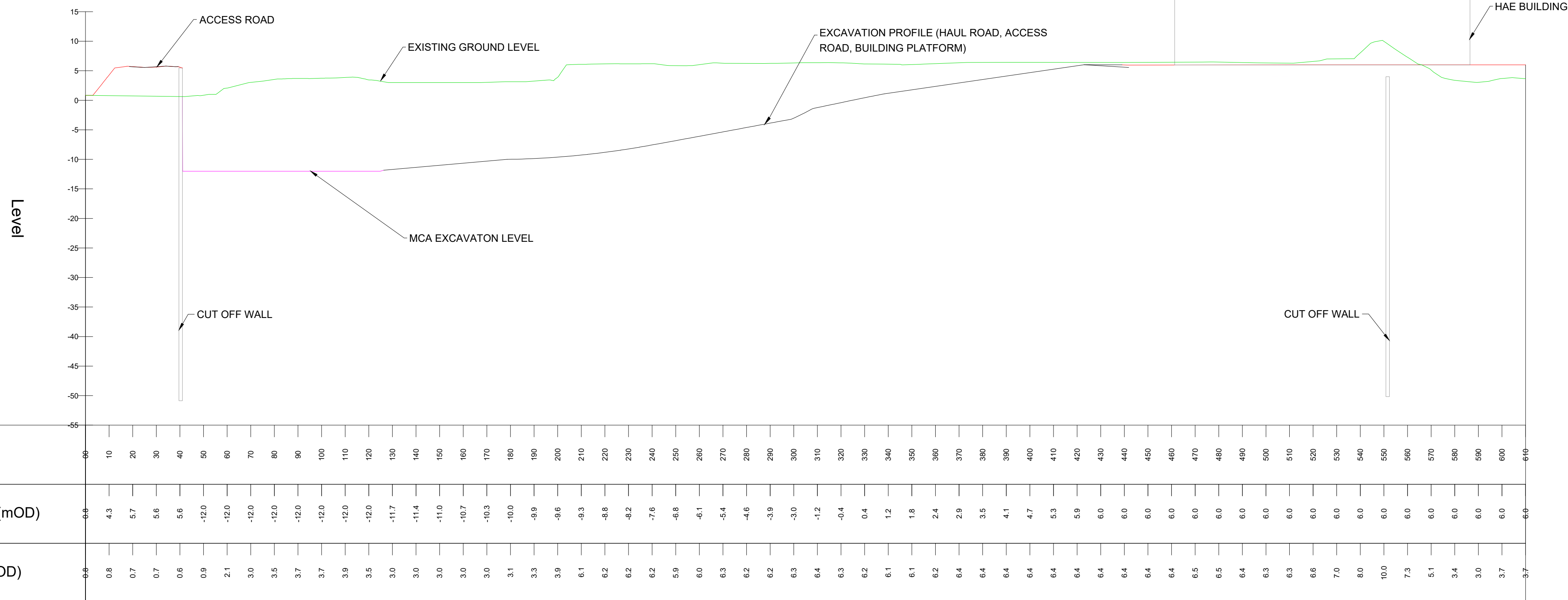

2 SECTION 2-2
000045 SCALE H=1:1250 ,V=1:500

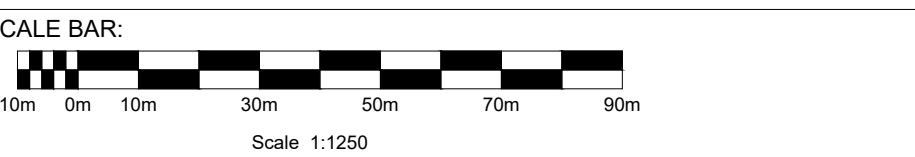
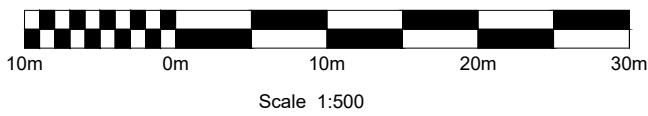

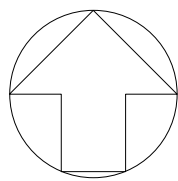

NOTES:

PROPOSED AND EXCAVATION LEVELS ARE INDICATIVE. WITHIN THE CUT-OFF WALL, EXCAVATION DEPTHS ARE ASSUMED TO BE IN THE RANGE OF BETWEEN 0-10MOD AND -15MOD OVER THE MAJORITY OF THE MAIN CONSTRUCTION AREA, INCREASING TO -30MOD IN CERTAIN AREAS.

KEY:

- MCA EXCAVATION LEVEL
- EXISTING GROUND LEVEL
- PROPOSED GROUND LEVEL
- EXCAVATION PROFILE (HAUL ROAD, ACCESS ROAD, BUILDING PLATFORM)

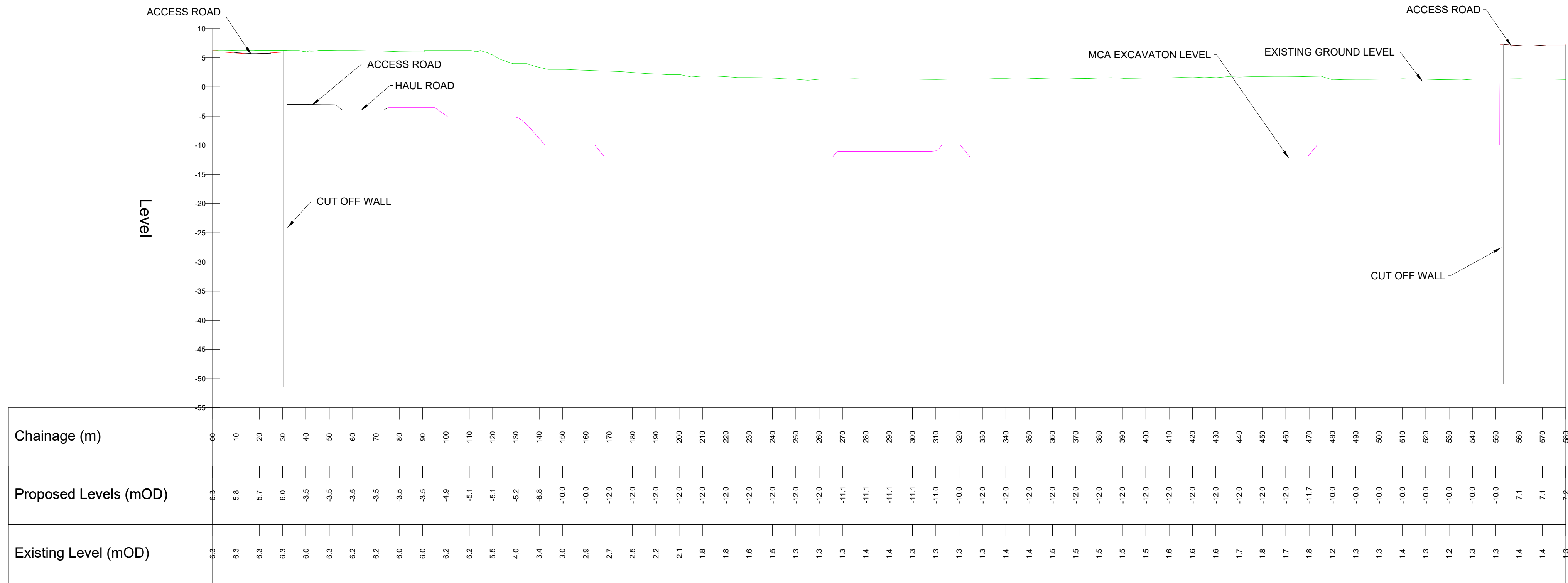
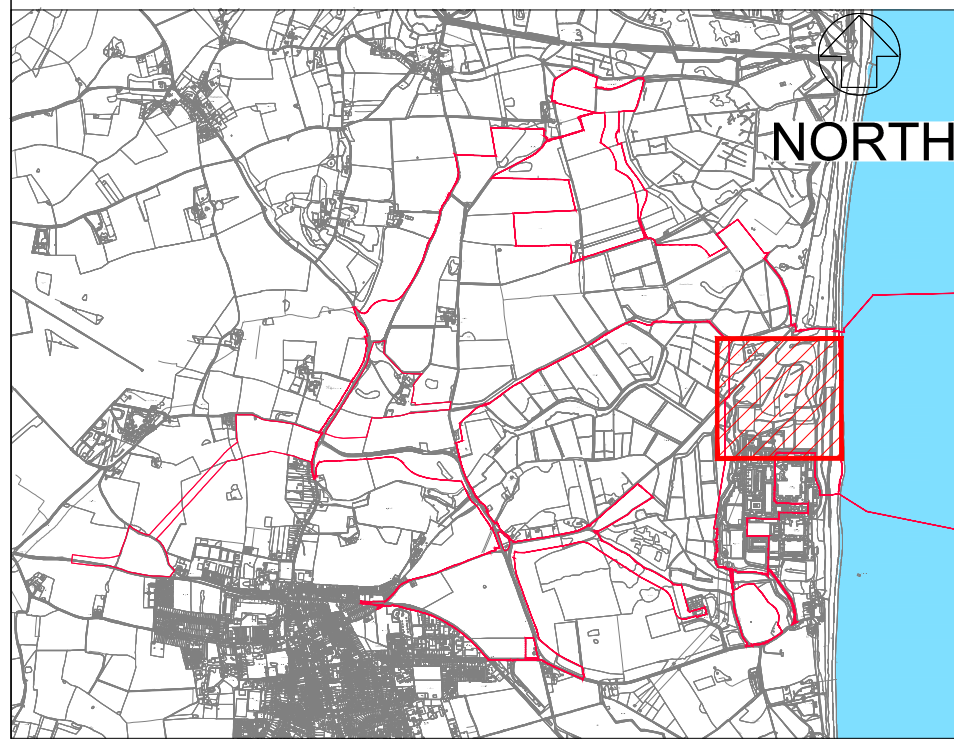

3 SECTION 3-3
000045 SCALE H=1:1250 ,V=1:500

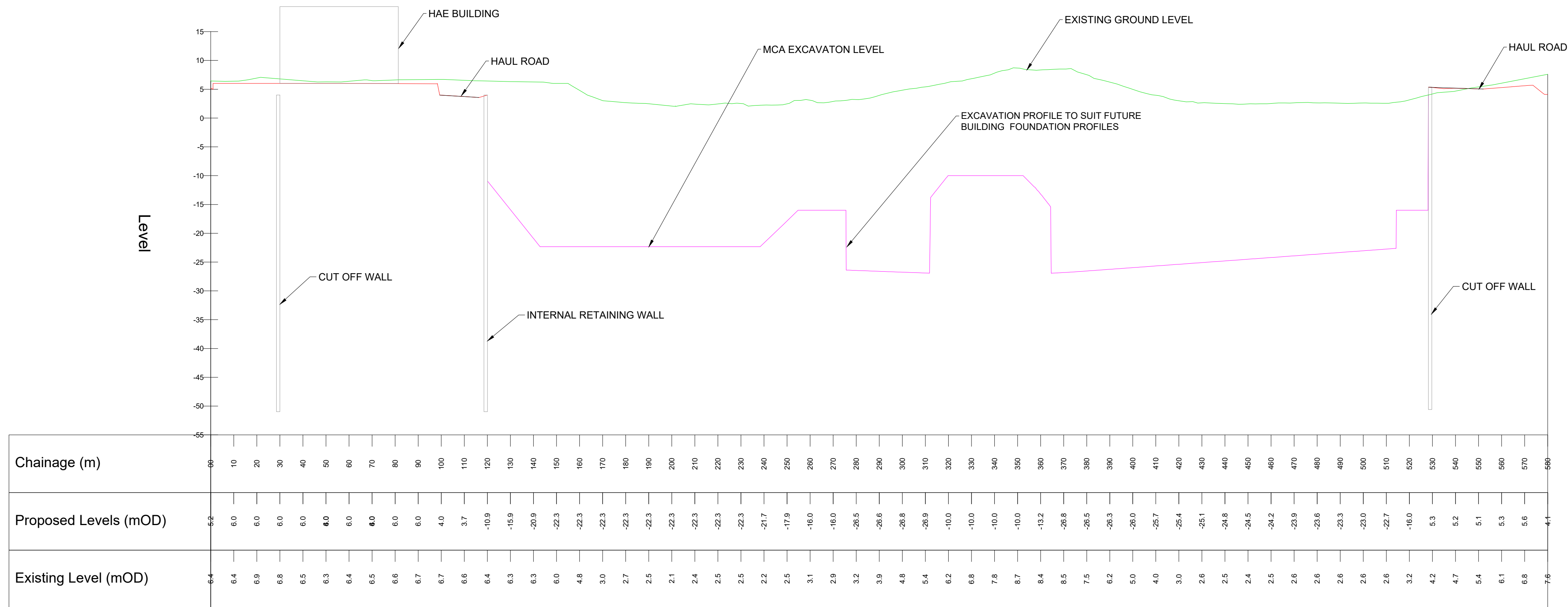

4 SECTION 4-4
000045 SCALE H=1:1250 ,V=1:500

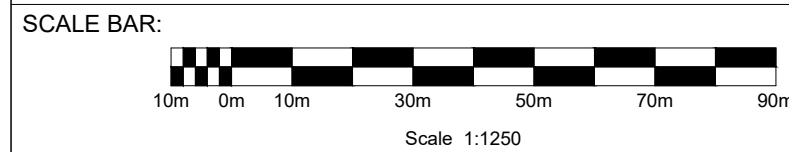
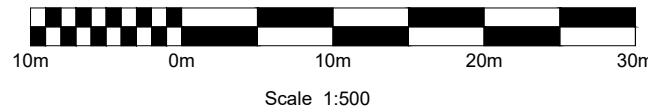

NOT PROTECTIVELY MARKED

COPYRIGHT:
Reproduced from Ordnance Survey map with the permission of Ordnance Survey on behalf of the controller of Her Majesty's Stationary Office © Crown copyright (2021). All Rights reserved. NNB GenCo Licence: 0100060408



DOCUMENT:
SIZEWELL C PROJECT
RESPONSES TO EXAMINING AUTHORITY'S
WRITTEN QUESTIONS ISSUED ON 21st APRIL 2021
CHAPTER 2 : GENERAL AND CROSS TOPIC

DRAWING TITLE:
MAIN DEVELOPMENT SITE
CUT-OFF WALL EXTENT, EXCAVATION LEVELS AND
MARINE TUNNELLING SHAFTS
SECTIONS SHEET 2 OF 3

DRAWING NO:
FIGURE 2.7
DATE: JUNE 2021
DRAWN: S.N.
SCALE: AS SHOWN @ A1

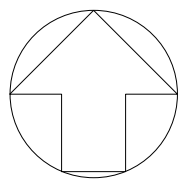

NOTES:
PROPOSED AND EXCAVATION LEVELS ARE INDICATIVE.

- KEY:
- MCA EXCAVATION LEVEL
 - EXISTING GROUND LEVEL
 - PROPOSED GROUND LEVEL
 - EXCAVATION PROFILE
(HAUL ROAD, ACCESS ROAD, BUILDING PLATFORM)

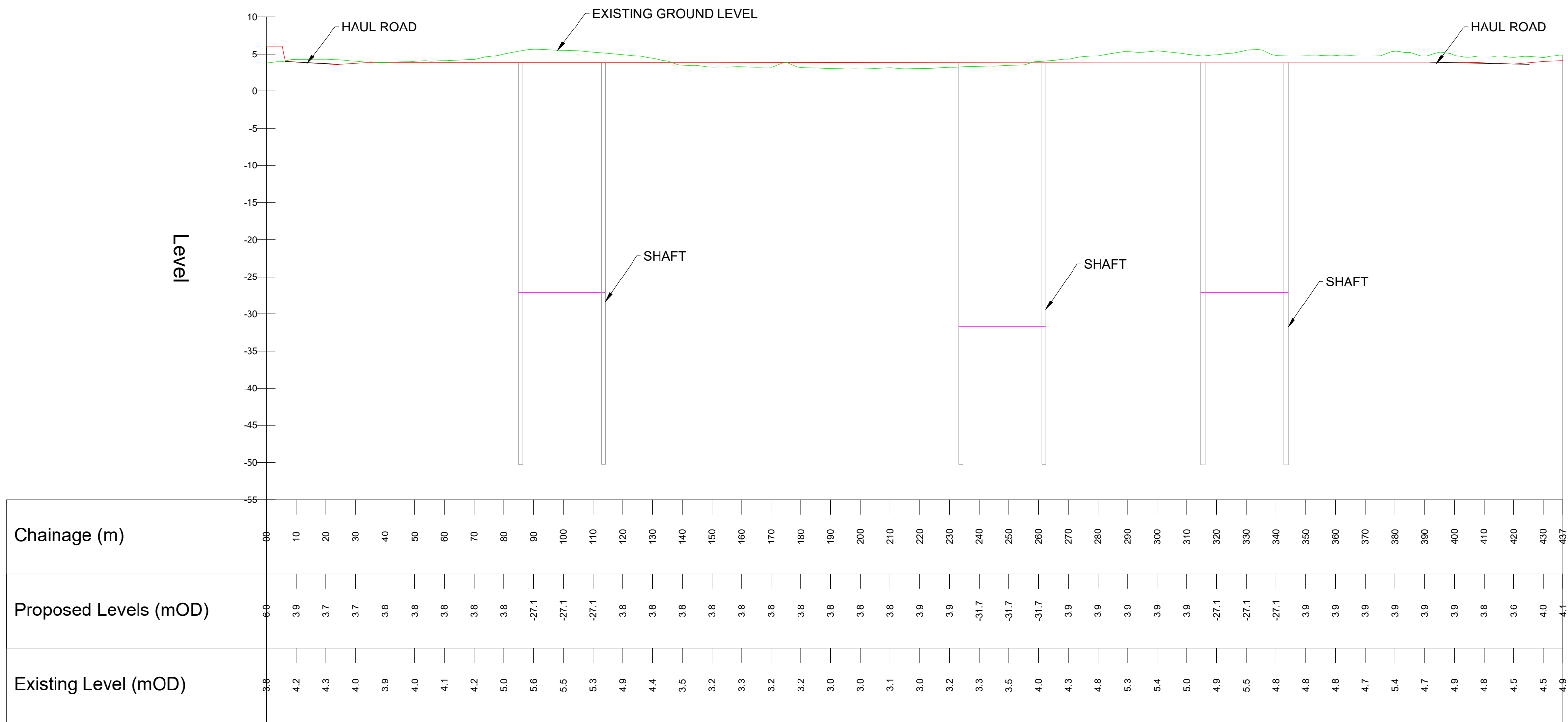

5 SECTION 5-5
000045 SCALE H=1:1250 ,V=1:500

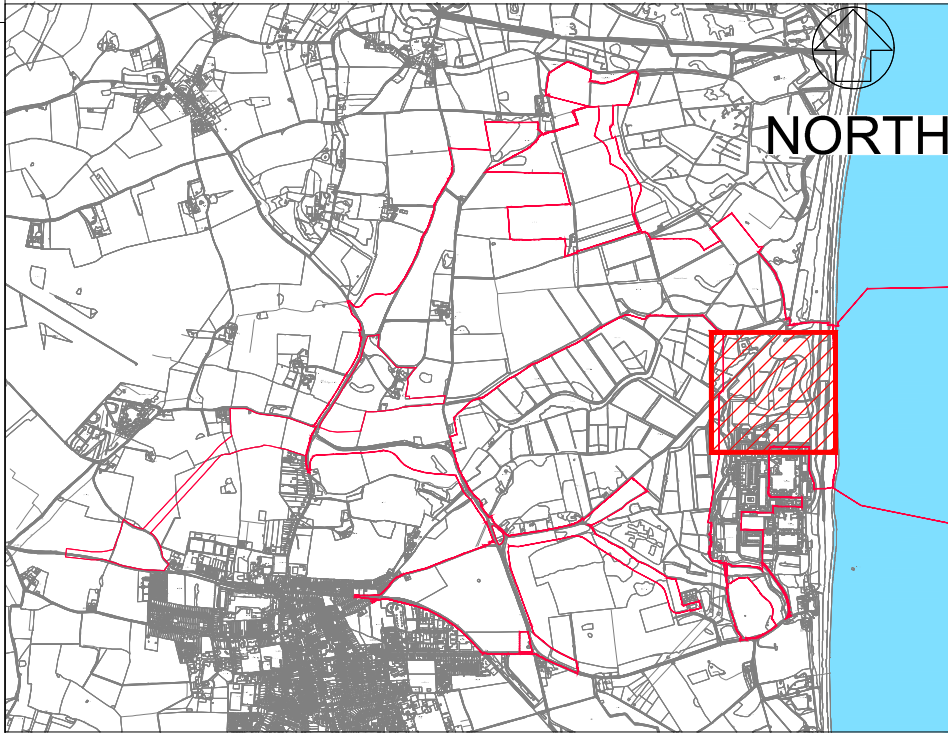

NOT PROTECTIVELY MARKED

COPYRIGHT:
Reproduced from Ordnance Survey map with the permission of Ordnance Survey on behalf of the controller of Her Majesty's Stationery Office © Crown copyright (2021). All Rights reserved. NNB GenCo Licence: 0100060408



DOCUMENT:
SIZEWELL C PROJECT
RESPONSES TO EXAMINING AUTHORITY'S
WRITTEN QUESTIONS ISSUED ON 21ST APRIL 2021
CHAPTER 2 : GENERAL AND CROSS TOPIC

DRAWING TITLE:
MAIN DEVELOPMENT SITE
CUT-OFF WALL EXTENT, EXCAVATION LEVELS AND
MARINE TUNNELLING SHAFTS
SECTIONS SHEET 3 OF 3

DRAWING NO:
FIGURE 2.8

DATE: JUNE 2021
DRAWN: S.N.
SCALE: AS SHOWN @ A1

SCALE BAR:
10m 0m 10m 30m 50m 70m 90m
Scale 1:1250

10m 0m 10m 20m 30m
Scale 1:500

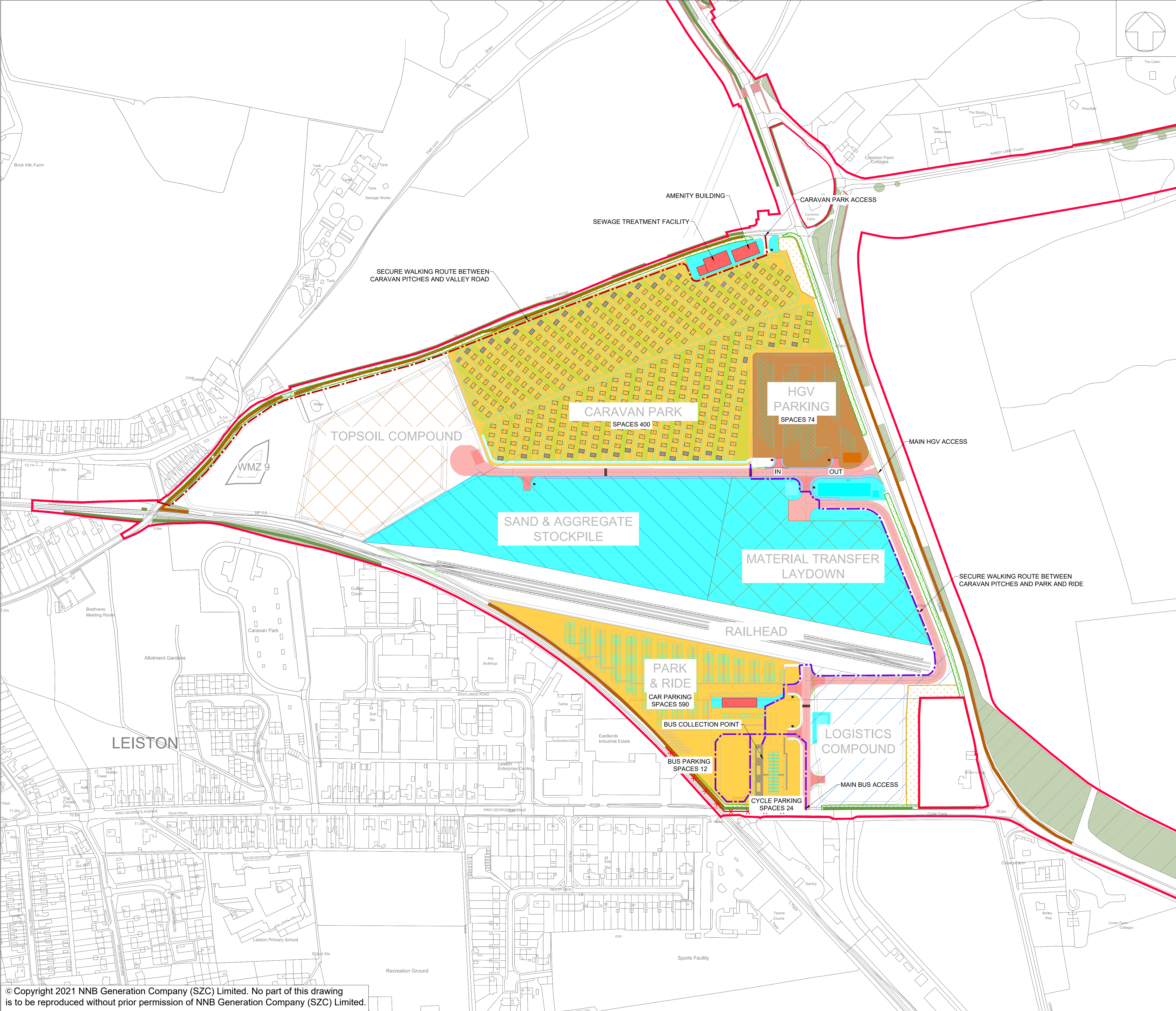

NOTES:
1) DETAILS SHOWN ARE INDICATIVE AND TEMPORARY
CONSTRUCTION-RELATED DEVELOPMENT WILL BE BUILT AND
USED AS REQUIRED BY SCHEDULE 2, REQUIREMENT 8 OF THE
DEVELOPMENT CONSENT ORDER (DOC. REF. 3.3)

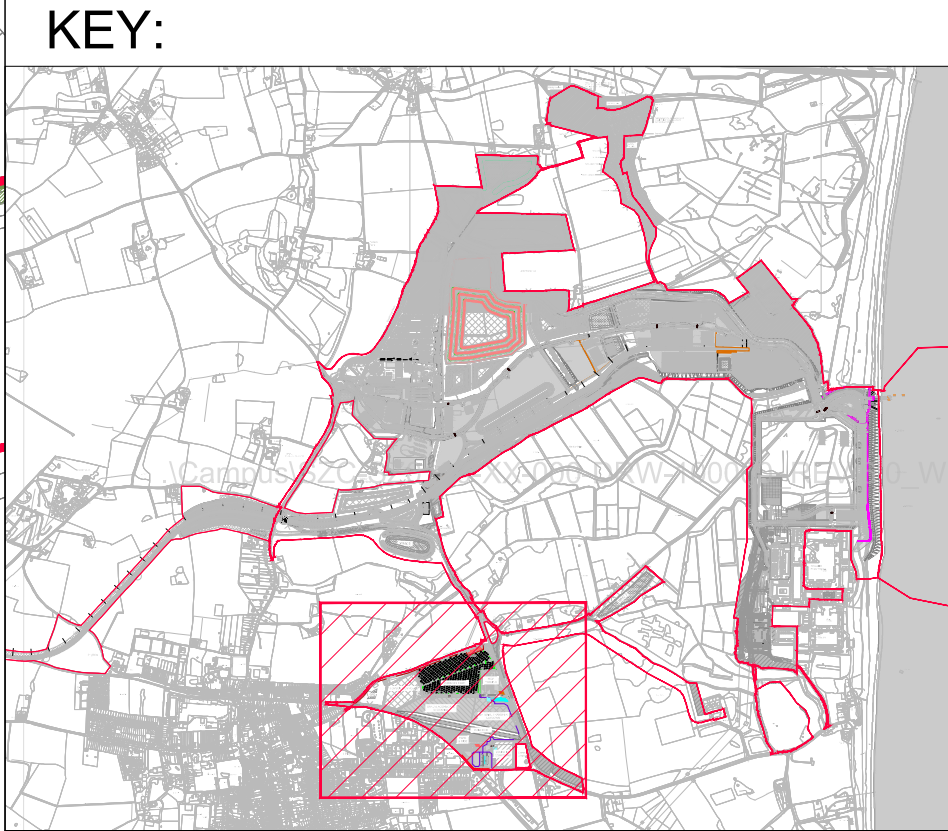

- KEY:**
- PROJECT BOUNDARY
 - BUND
 - CARAVAN PITCHES
 - INDICATIVE TOILET/SHOWER BLOCKS
 - RETAINED VEGETATION
 - RETAINED HEDGEROWS
 - SECURE WALKING ROUTE BETWEEN CARAVAN PITCHES AND VALLEY ROAD
 - SECURE WALKING ROUTE BETWEEN CARAVAN PITCHES AND PARK AND RIDE
 - ACOUSTIC FENCE

NOT PROTECTIVELY MARKED

COPYRIGHT:
Reproduced from Ordnance Survey map with the permission
of Ordnance Survey on behalf of the controller of Her
Majesty's Stationary Office © Crown copyright (2021).
All Rights reserved. NNB GenCo Licence: 0100060408



DOCUMENT:
SIZEWELL C PROJECT
RESPONSES TO EXAMINING AUTHORITY'S
WRITTEN QUESTIONS ISSUED ON
21ST APRIL 2021
CHAPTER 2 : GENERAL AND CROSS TOPIC

DRAWING TITLE:
LAND EAST OF EASTLANDS
INDUSTRIAL ESTATE SITE LAYOUT

DRAWING NO:
FIGURE 2.9

DATE: JUNE 2021 **DRAWN:** NJ **SCALE:** 1:2000 @A1

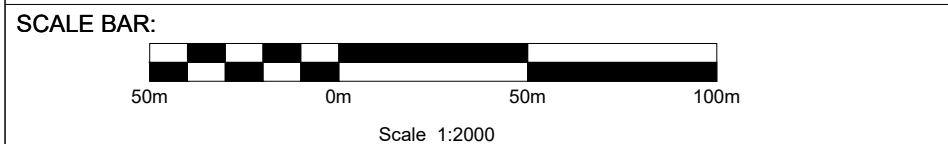

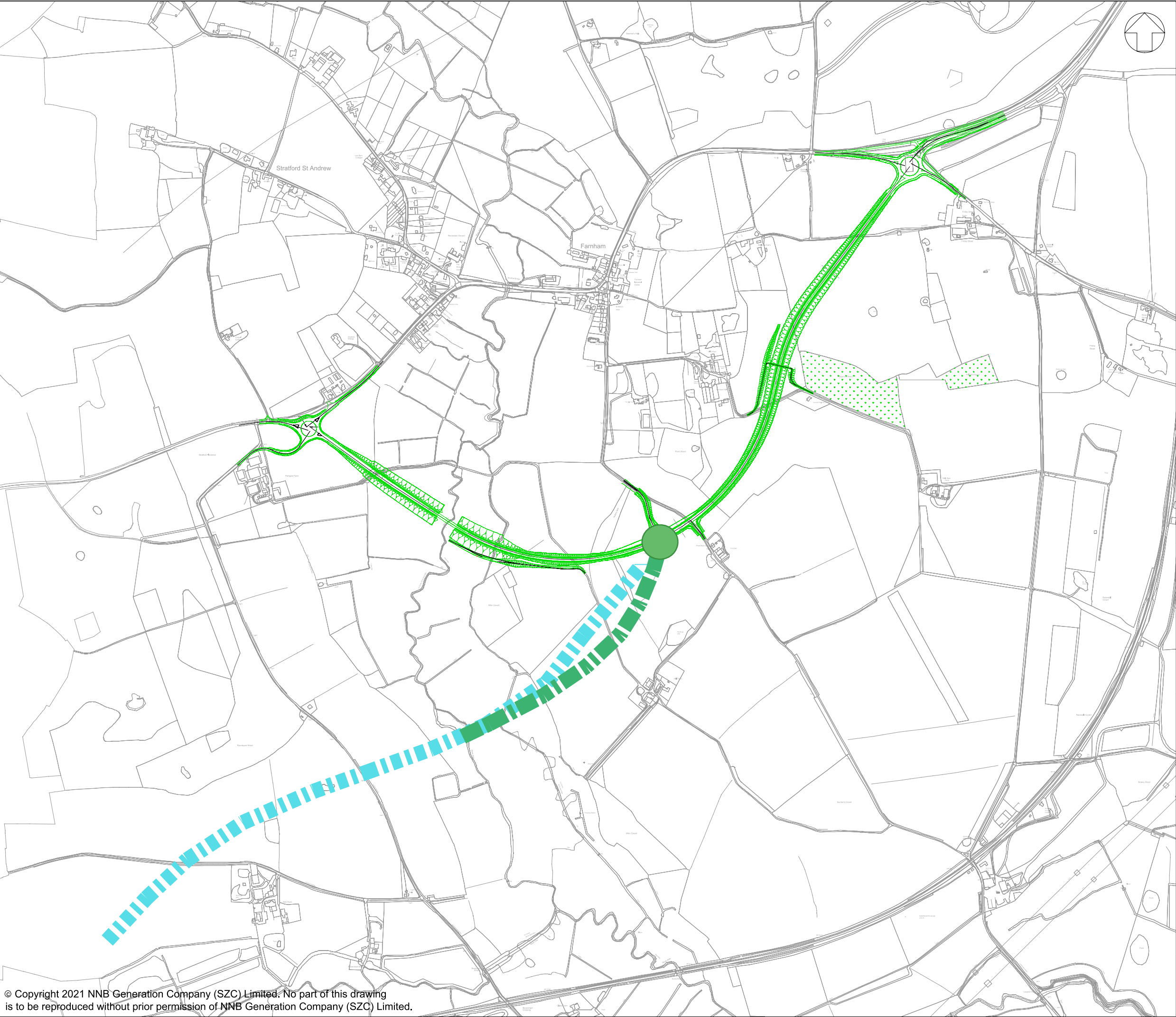

NOTES:

KEY:

PROPOSED TWO VILLAGE BYPASS

PROPOSED LINK TO FOUR-VILLAGE BYPASS ROUTE WITH ROUNDABOUT





FOUR-VILLAGE BYPASS ROUTE (LB1. ORIGINAL PREFERRED ROUTE HA 1995 DUAL CARRIAGEWAY)



NOT PROTECTIVELY MARKED

COPYRIGHT:
Reproduced from Ordnance Survey map with the permission of Ordnance Survey on behalf of the controller of Her Majesty's Stationery Office © Crown copyright (2019). All Rights reserved. NNB GenCo Licence: 0100060408

Doing the power of good for Britain

DOCUMENT:
THE SIZEWELL C PROJECT
RESPONSES TO EXAMINING AUTHORITY'S
WRITTEN QUESTIONS ISSUED ON 21st APRIL
2021 CHAPTER 5

DRAWING TITLE:
INDICATIVE SKETCH OF HOW A POTENTIAL
LINK COULD BE PROVIDED TO LINK THE
TWO VILLAGE BYPASS TO A FUTURE
FOUR-VILLAGE BYPASS

DRAWING NO:
FIGURE 5.1

REV:
01

DATE:
JUNE 2021

DRAWN:
DHP

SCALE:
1:10000 @ A3

SCALE BAR:
0 1:10,000 500m





NOTES

KEY

PROPOSED TWO VILLAGE BYPASS ROUTE



PROPOSED TWO VILLAGE BYPASS ROUTE ROUNDABOUT

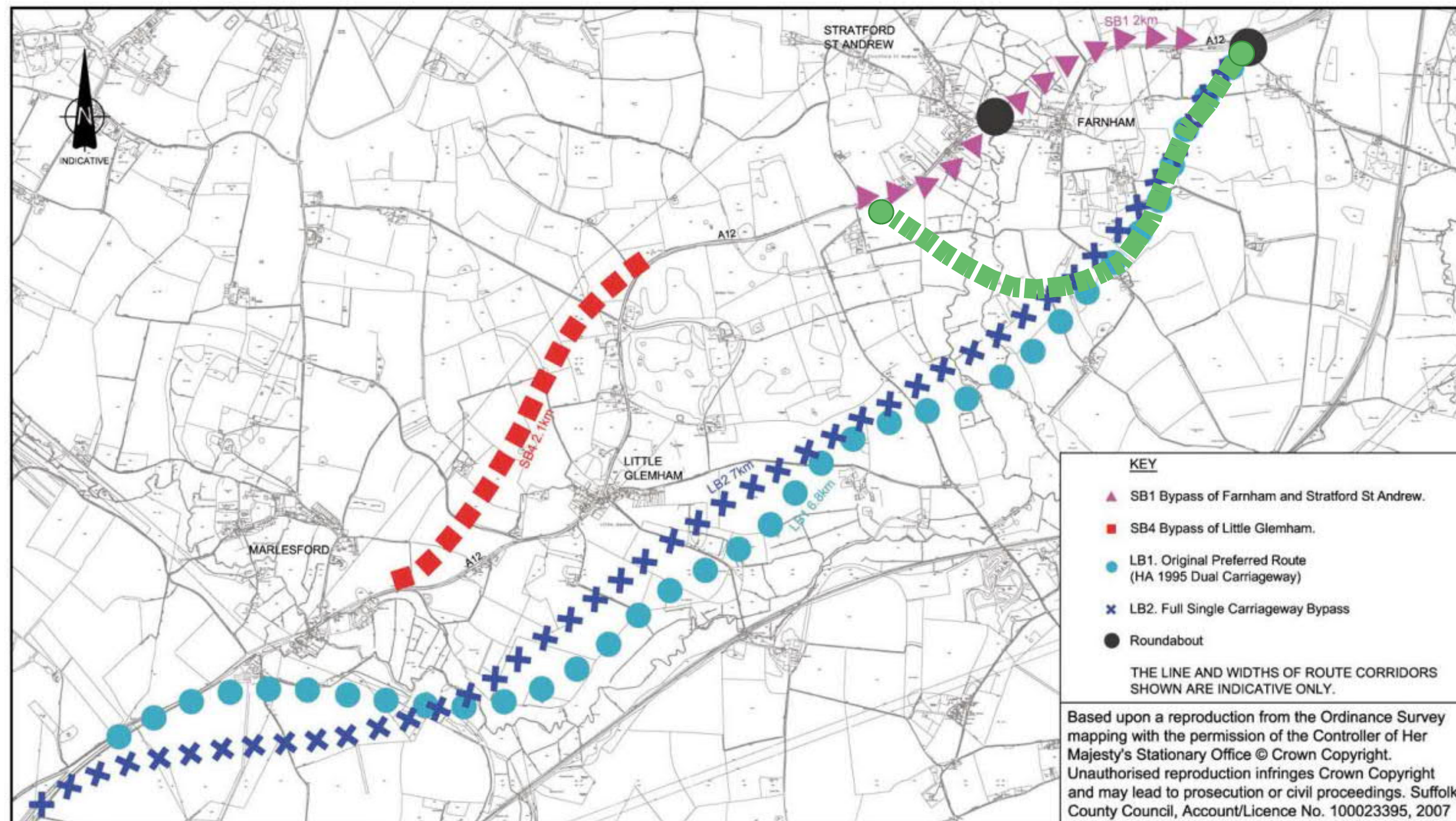

NOT PROTECTIVELY MARKED

COPYRIGHT

Reproduced from Ordnance Survey map with the permission of Ordnance Survey on behalf of the controller of Her Majesty's Stationary Office © Crown Copyright (2021). All Rights reserved. NNB GenCo 0100060408.



DOCUMENT:
THE SIZEWELL C PROJECT
RESPONSES TO EXAMINING AUTHORITY'S
WRITTEN QUESTIONS ISSUED ON 21st APRIL
2021 CHAPTER 5

DRAWING TITLE:
A12 FOUR VILLAGE ROUTE OPTIONS
(A12 FOUR VILLAGES STUDY 2006)
WITH THE PROPOSED TWO VILLAGE
BYPASS ROUTE

DRAWING NO:
FIGURE 5.2

DATE: JUNE 2021 DRAWN: MPB SCALE: NTS @A3 REV: 01

SCALE BAR

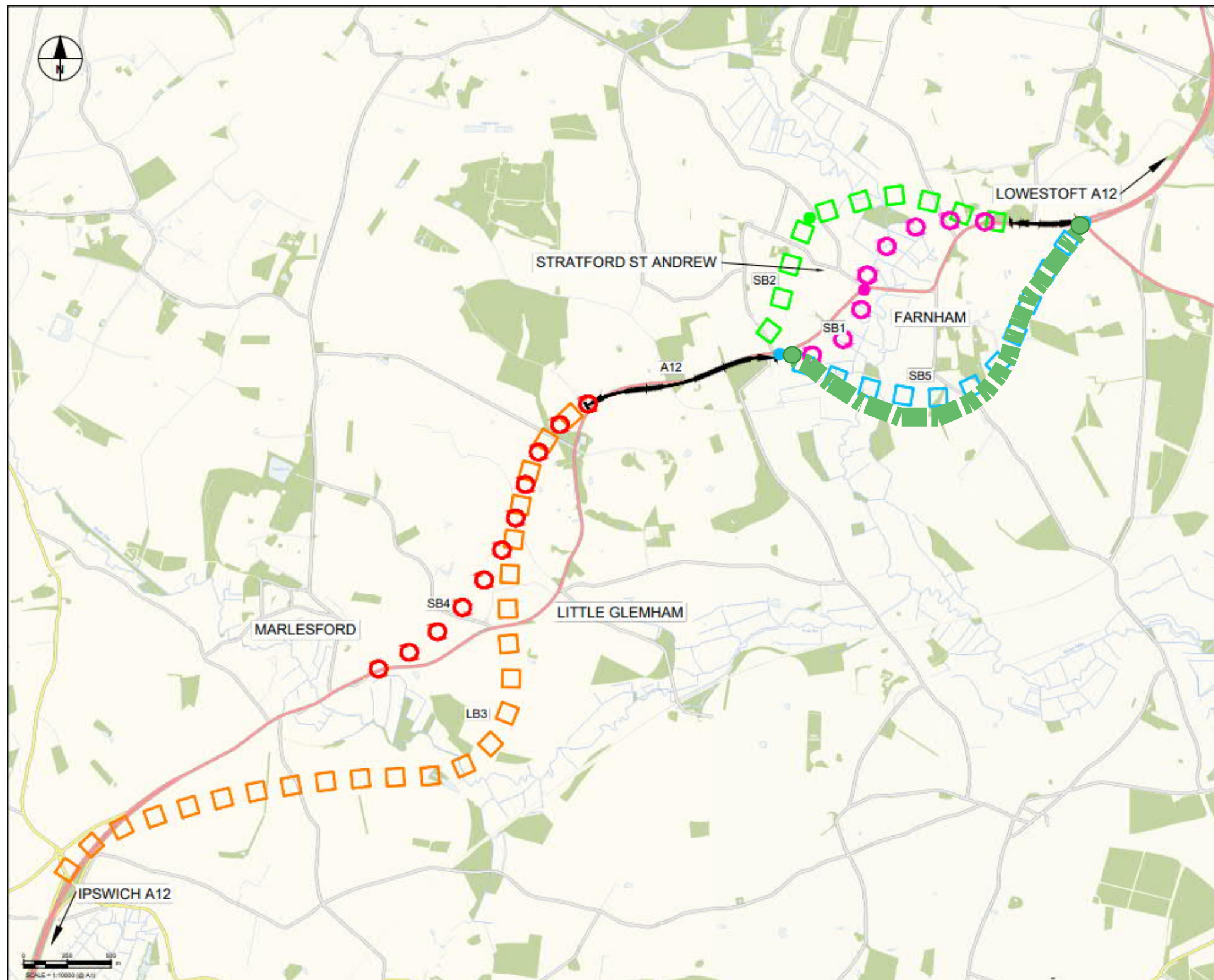

NOTES

KEY

PROPOSED TWO VILLAGE
BYPASS ROUTE



PROPOSED TWO VILLAGE
BYPASS ROUNDABOUT



- SB1. Pink Bypass of Farnham and Stratford St Andrew.
- SB2. Green Northern Bypass of Farnham and Stratford St Andrew.
- SB4. Red Bypass of Little Glemham.
- SB5. Blue Southern Bypass of Stratford St Andrew and Farnham.
- LB3. Orange route to the south of Marlesfield and the north of Little Glemham.
- A12 Improvements.

THE LINE AND WIDTHS OF ROUTE
CORRIDORS SHOWN ARE INDICATIVE
ONLY.

NOT PROTECTIVELY MARKED

COPYRIGHT
Reproduced from Ordnance Survey map with the permission of
Ordnance Survey on behalf of the controller of Her Majesty's
Stationary Office © Crown Copyright (2021). All Rights
reserved. NNB GenCo 0100060408.



DOCUMENT:
THE SIZEWELL C PROJECT
RESPONSES TO EXAMINING AUTHORITY'S
WRITTEN QUESTIONS ISSUED ON 21st APRIL
2021 CHAPTER 5

DRAWING TITLE:
A12 FOUR VILLAGE ROUTE OPTIONS
(A12 FOUR VILLAGES STUDY 2014)
WITH THE PROPOSED TWO VILLAGE
BYPASS ROUTE

DRAWING NO:
FIGURE 5.3

DATE: JUNE 2021 DRAWN: MPB SCALE: NTS @A3 REV: 01

SCALE BAR



NOTES

KEY

PROPOSED TWO VILLAGE
BYPASS ROUTE



PROPOSED TWO VILLAGE
BYPASS ROUNDABOUT

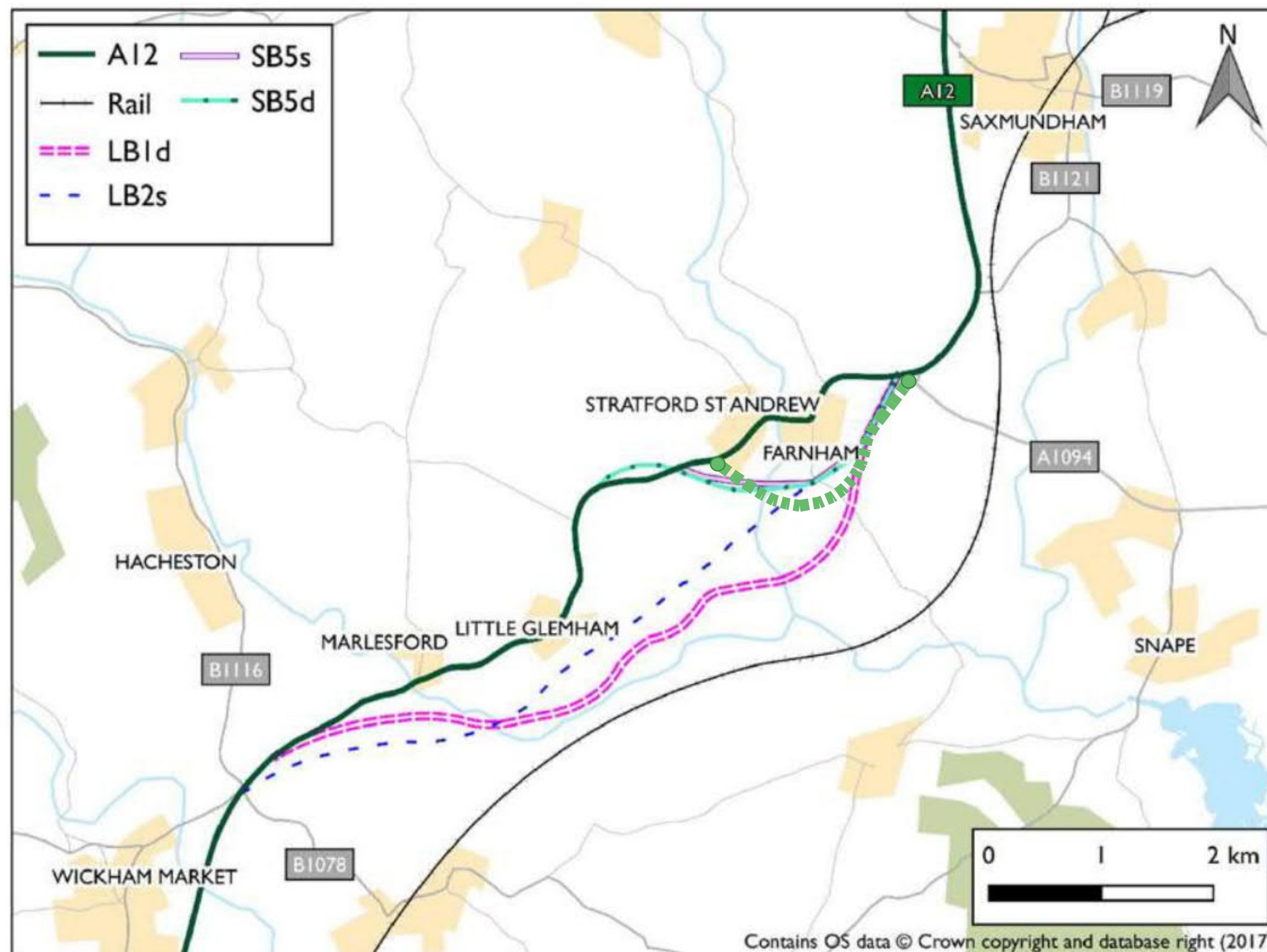

NOT PROTECTIVELY MARKED

COPYRIGHT
Reproduced from Ordnance Survey map with the permission of Ordnance Survey on behalf of the controller of Her Majesty's Stationery Office © Crown Copyright (2021). All Rights reserved. NNB GenCo 0100060408.



DOCUMENT:
THE SIZEWELL C PROJECT
RESPONSES TO EXAMINING AUTHORITY'S
WRITTEN QUESTIONS ISSUED ON 21st APRIL
2021 CHAPTER 5

DRAWING TITLE:
A12 SEGWAY STRATEGIC CASE 2017
ROUTE OPTIONS WITH THE
PROPOSED TWO VILLAGE BYPASS
ROUTE

DRAWING NO:
FIGURE 5.4

DATE: JUNE 2021 **DRAWN:** MPB **SCALE:** NTS **REV:** 01

SCALE BAR